

THIS COPY HAS BEEN MADE BY OR WITH THE
 AUTHORITY OF RYEDALE DISTRICT COUNCIL
 PURSUANT TO SECTION 17 OF THE COPYRIGHT
 ACT 1988 AND SHOULD NOT BE REPRODUCED
 WITHOUT THE WRITTEN PERMISSION OF THE
 COPYRIGHT OWNER

RYEDALE DISTRICT COUNCIL
 PLAN APPROVED
 22 JAN 2015
 MANAGING DEVELOPMENT

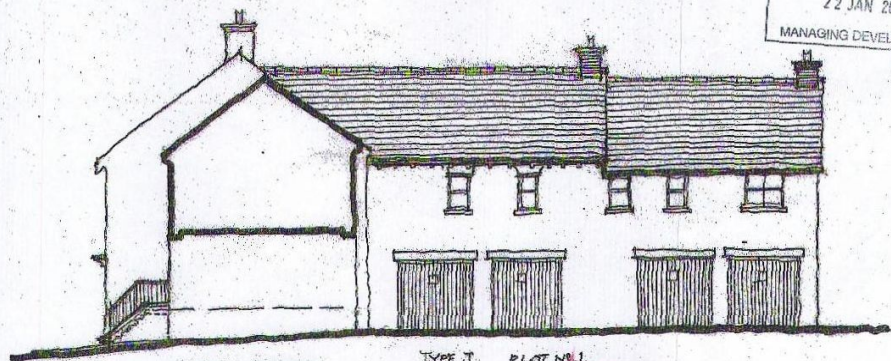

TYPE D PLOT NO 4
 TYPE G PLOTS 2 & 3

TYPE J PLOT NO 1

RYEDALE D.C.
 - 3 JUN 2008

ADDITIONAL PLANS
 DEVELOPMENT CONTROL

CLIENT				
PROJECT HIGH STREET, SLINGSBY. RESIDENTIAL DEVELOPMENT.				
DRAWING TITLE SECTION THRO' PLOT 4 LOOKING AT REAR OF PLOT 1				
DATE 22.05.08	SCALE 1:100 @ A3	DRAWN JPL	DRAWN No. 05/06/08/11	REV
 LMP ARCHITECTURAL CONSULTANTS 213 PRESTON ROAD WHITTLE-LE-WOODS CHORLEY LANCASHIRE PR9 7PS TEL: 01257 581555 FAX: 01257 587258 E-MAIL: group@lmp213.com © Copyright Louisa Margaret Proffitt Ltd.			(M 52255) R	

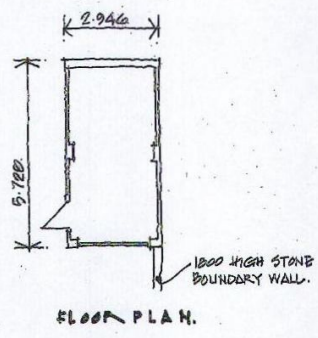
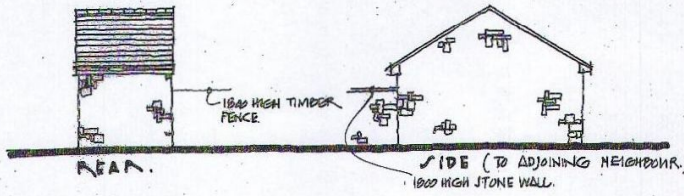
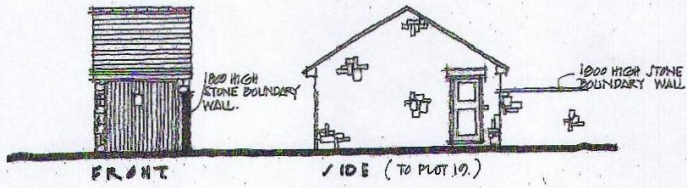

THIS COPY HAS BEEN MADE BY OR WITH THE AUTHORITY OF RYEDALE DISTRICT COUNCIL. PERMISSION TO REPRODUCE IS GRANTED UNLESS OTHERWISE STATED. PERMISSION IS GRANTED TO REPRODUCE THIS DOCUMENT FOR THE PURPOSES OF DEVELOPMENT CONTROL PROVIDED THAT THE COPYRIGHT OWNER IS NOTIFIED.

RYEDALE DISTRICT COUNCIL
 PLAN APPROVED
 22 JAN 2015
 MANAGING DEVELOPMENT

ADDITIONAL PLANS
 RYEDALE D.C.

- 3 JUN 2008
 DEVELOPMENT CONTROL

CLIENT	VOLTAUCK.			 LMP ARCHITECTURAL CONSULTANTS 211 PRESTON ROAD WHITFIELD-LE-WOODS CHESHIRE SK10 5JG TEL: 01257 38800 FAX: 01257 38828 www.lmparchitects.co.uk <small>© Copyright LMP Architectural Consultants Limited 2008</small>
PROJECT	HIGH STREET, SLINGBY. RESIDENTIAL DEVELOPMENT.			
DRAWING TITLE	SINGLE GARAGE DETAILS. (REAR PLOT 19)			
DATE	20.05.08	SCALE	1:100 @ AS	
DRAWN	JPL	CHECKED	06/06/08 SK-12	REV